

AIRPORT SITE MAP



CONSULTANT:



COPYRIGHT ©1996 BY
ARCHITECT'S CONSULTING SERVICE
Architect's Consulting Service expressly reserves
their common law copyright and other property
rights in these plans. These plans are not to be
reproduced, changed, or copied in any form or
manner whatsoever, nor are they to be assigned
to a third party without first obtaining the written
permission and consent from Architect's Consulting
Service. In the event of unauthorized reuse of
of these plans by a third party, the third party
shall hold Architect's Consulting Service harmless.

RE-ROOF HANGAR
ROW 3001

SANTA MARIA PUBLIC AIRPORT
3001 Airpark Dr.
Santa Maria, California 93455

ARCHITECT'S CONSULTING SERVICE
RICHARD MCKENZIE AIA
2399 Taos Avenue
Ventura, CA 93001
Phone (805) 331-6259

VICINITY MAP

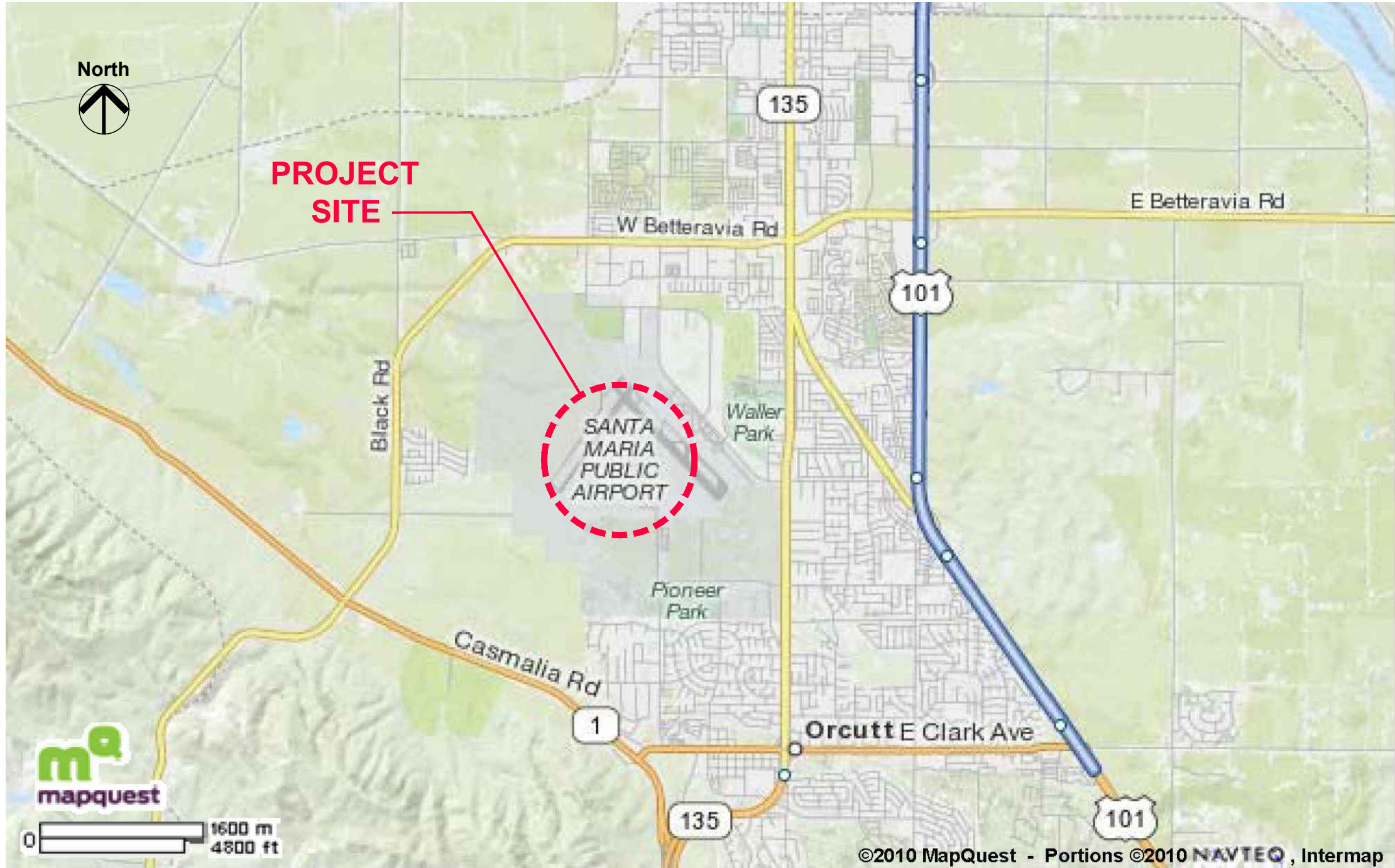

GENERAL NOTES

- A. PRELIMINARY RE-ROOFING CONFERENCE: CONDUCT CONFERENCE AT PROJECT SITE TO COMPLY WITH REQUIREMENTS IN DIVISION-7. REVIEW METHODS AND PROCEDURES RELATED TO ROOFING SYSTEM INCLUDING, BUT NOT LIMITED TO, THE FOLLOWING:
- B. DISTRICT WILL OCCUPY ALL PORTIONS OF BUILDING IMMEDIATELY BELOW RE-ROOFING AREA. CONDUCT RE-ROOFING SO DISTRICT OPERATIONS WILL NOT BE DISRUPTED.
- C. MAINTAIN ROOF DRAINS IN FUNCTIONING CONDITION TO ENSURE ROOF DRAINAGE AT END OF EACH WORKDAY. PREVENT DEBRIS FROM ENTERING OR BLOCKING ROOF DRAINS AND CONDUCTORS. USE ROOF-DRAIN PLUGS SPECIFICALLY DESIGNED FOR THIS PURPOSE. REMOVE ROOF-DRAIN PLUGS AT END OF EACH WORKDAY, WHEN NO WORK IS TAKING PLACE, OR WHEN RAIN IS FORECAST.
- D. IF DECK SURFACE IS NOT SUITABLE FOR RECEIVING NEW ROOFING, OR IF INTEGRITY OF DECK IS SUSPECT, IMMEDIATELY NOTIFY ARCHITECT. DO NOT PROCEED WITH INSTALLATION UNTIL DIRECTED BY ARCHITECT.
- E. COLLECT AND PLACE DEMOLISHED MATERIALS IN CONTAINERS. PROMPTLY DISPOSE OF DEMOLISHED MATERIALS. DO NOT ALLOW DEMOLISHED MATERIALS TO ACCUMULATE ON-SITE.
- F. TRANSPORT DEMOLISHED MATERIALS OFF OWNER'S PROPERTY AND LEGALLY DISPOSE OF THEM.

SHEET INDEX

Sheet No.	SHEET TITLE
T-1	DRAWING INDEX, VICINITY MAP, AIRPORT MAP & PROJECT DESCRIPTION
A-1	HANGAR ROOF PLAN & DETAILS
A-2	PHOTOS

PROJECT DESCRIPTION	OWNER
1. NEW PVC MEMBRANE ROOF SYSTEM OVER THE EXISTING UNINSULATED SINGLE STORY SHEET METAL ROOF AT UNCONDITIONED HANGAR 3001.	SANTA MARIA PUBLIC AIRPORT DISTRICT 3217 3217 TERMINAL DRIVE SANTA MARIA, CA 93455-1899
2. THERE IS ONE SLOPED INTERNAL METAL GUTTER THAT IS TO REMAIN.	ARCHITECT
3. THERE IS NO ROOF TOP EQUIPMENT, NO PLUMBING OR MECHANICAL PENETRATIONS AND NO ELECTRICAL ROOF MOUNTED ITEMS.	ARCHITECT'S CONSULTING SERVICE Richard McKenzie AIA 2399 Taos Avenue Santa Barbara, CA 93001 Phone: 805-331-6259 Email: aiaarchitect@aol.com

SHEET CONTENTS:

TITLE SHEET.
SITE PLAN.
VICINITY MAP.
AIRPORT MAP.
PROJECT DESCRIPTION.

DATE: 03-01-2023

REVISIONS:

NO.	DATE	TYPE

T-1

SHEET 1 OF 3

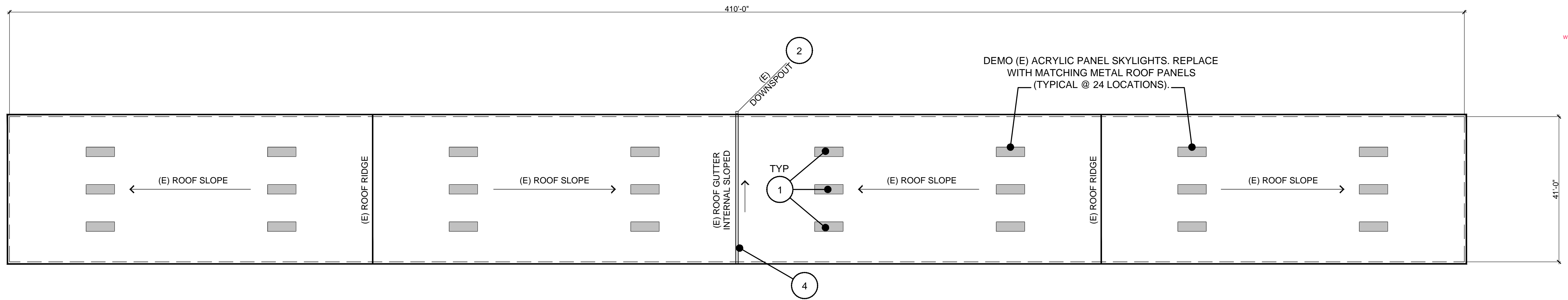

EXISTING ROOF PLAN

SCALE : 1/16" = 1'-0"

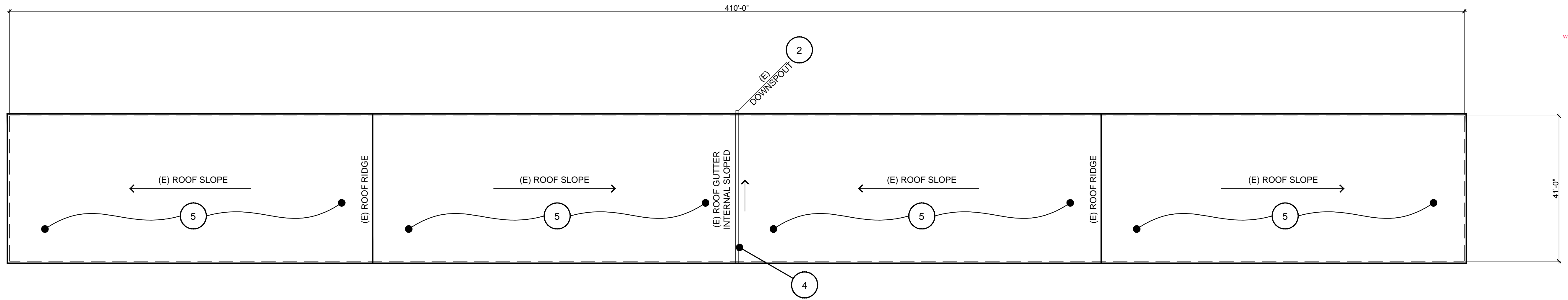

RE-ROOF PLAN

SCALE : 1/16" = 1'-0"



EAST ELEVATION PHOTO

SCALE : NONE

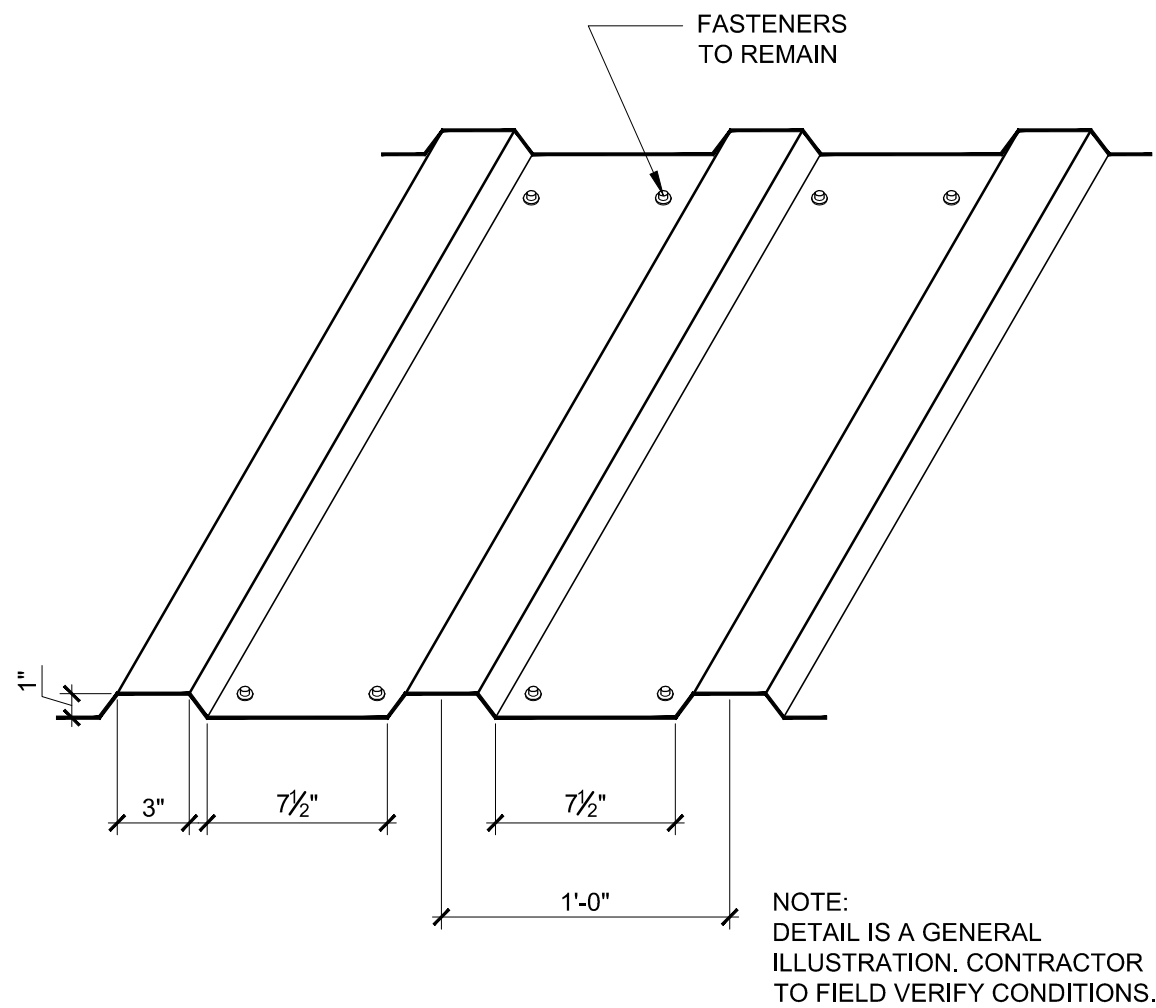

EXIST'G ROOF PANEL ISOMETRIC

SCALE : NONE

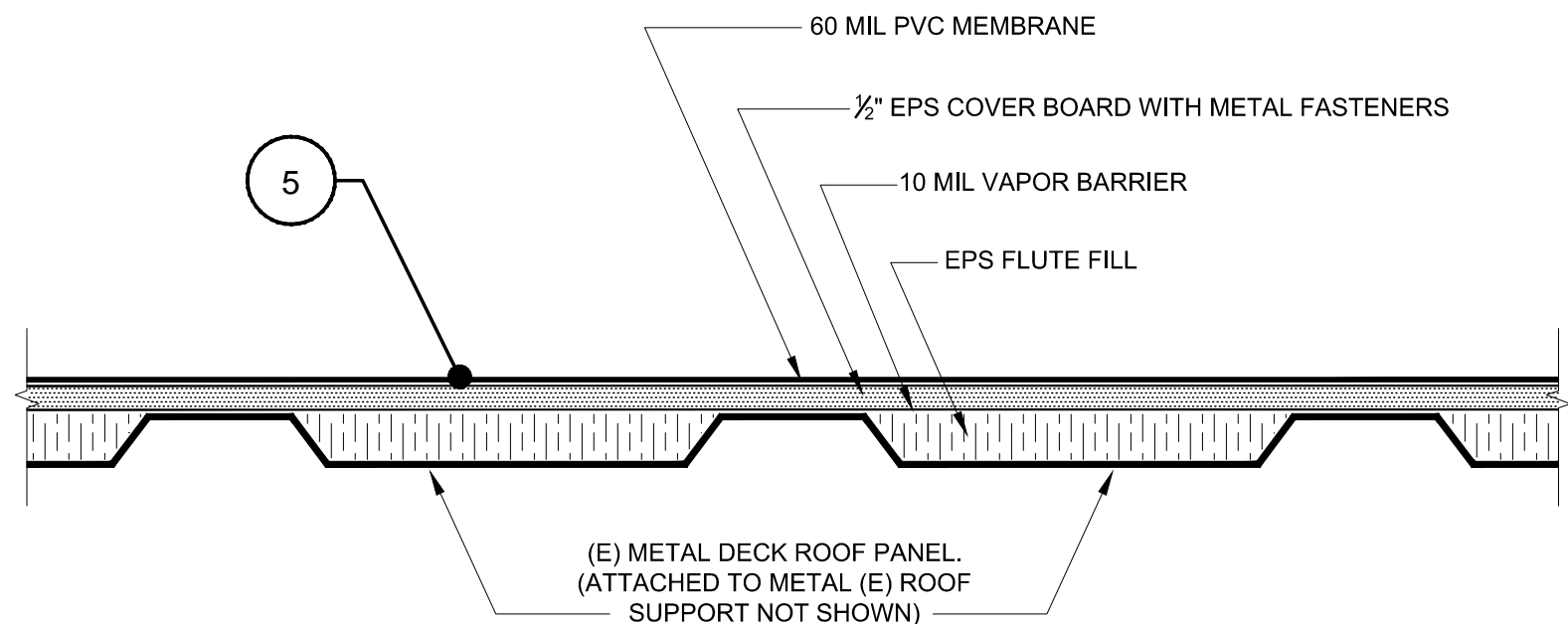

SECTION AT NEW ROOF OVER
(E) METAL ROOF

SCALE: NONE

KEY NOTES

- 1 DEMO ALL (E) ROOF SKYLIGHT PANELS AND REPLACE WITH MATCHING PROFILE METAL ROOF PANELS.
- 2 (E) METAL SCUPPER AND DOWNSPOUT TO REMAIN.
- 3 (E) METAL GUTTER AND DOWNSPOUT TO REMAIN.
- 4 (E) METAL INTERNAL GUTTER TO REMAIN. APPLY NEW WATERPROOF COATING SYSTEM.
- 5 (N) PVC ROOF SYSTEM OVER (E) METAL ROOF PANELS.
- 6 (E) ROOF EDGE METAL SHALL BE REMOVED AND REINSTALLED AFTER (N) PVC ROOF SYSTEM HAS BEEN INSTALLED.

CONSULTANT:

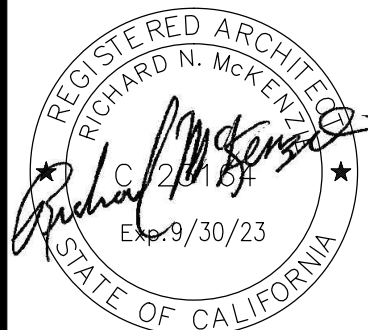

COPYRIGHT ©1996 BY
ARCHITECT'S CONSULTING SERVICE
Architect's Consulting Service expressly reserves
their common law copyright and other property
rights in these plans. These plans are not to be
reproduced, changed, or copied in any form or
manner whatsoever, nor are they to be assigned
to a third party without first obtaining the written
permission and consent from Architect's Consulting
Service. In the event of unauthorized reuse of
of these plans by a third party, the third party
shall hold Architect's Consulting Service harmless.

ARCHITECT'S CONSULTING SERVICE
RICHARD MCKENZIE AIA
2399 Taos Avenue
Ventura, CA 93001
Phone (805) 331-6259

RE-ROOF HANGAR
ROW 3001
Santa Maria Public Airport
3001 Airport Dr.
Santa Maria, California 93455

SHEET CONTENTS:

EXISTING ROOF PLAN.
RE-ROOF PLAN.
SECTION DETAILS.
PHOTO.

DATE: 03-01-2023

REVISIONS:

NO.	DATE	TYPE

A-1

SHEET 2 OF 3

PLANT DATE: - MAY 14, 2023 - 4:42 PM



EAST ELEVATION

SCALE : NONE

4



NORTH ELEVATION

SCALE : NONE

3



SOUTH ELEVATION

SCALE : NONE

2



WEST ELEVATION

SCALE : NONE

1



ORIGINAL MANUFACTURER

SCALE : NONE

8



INTERIOR GUTTER

SCALE : NONE

7

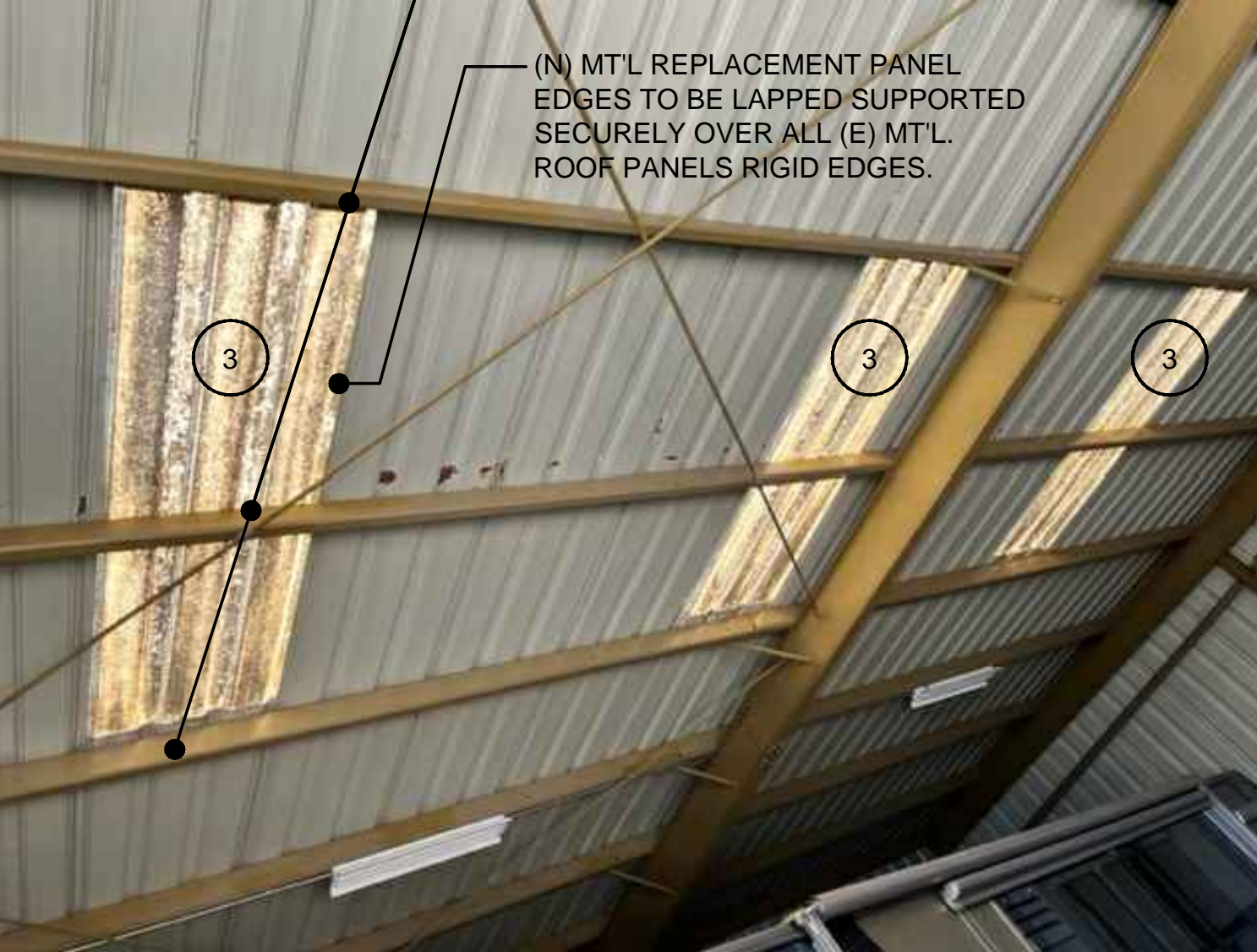

(E) MT'L. RF. PANELS INTERIOR

SCALE : NONE

6



(E) MT'L. RF. PANELS EXTERIOR

SCALE : NONE

5



(E) SCUPPER & DOWNSPOUT

SCALE : NONE

11

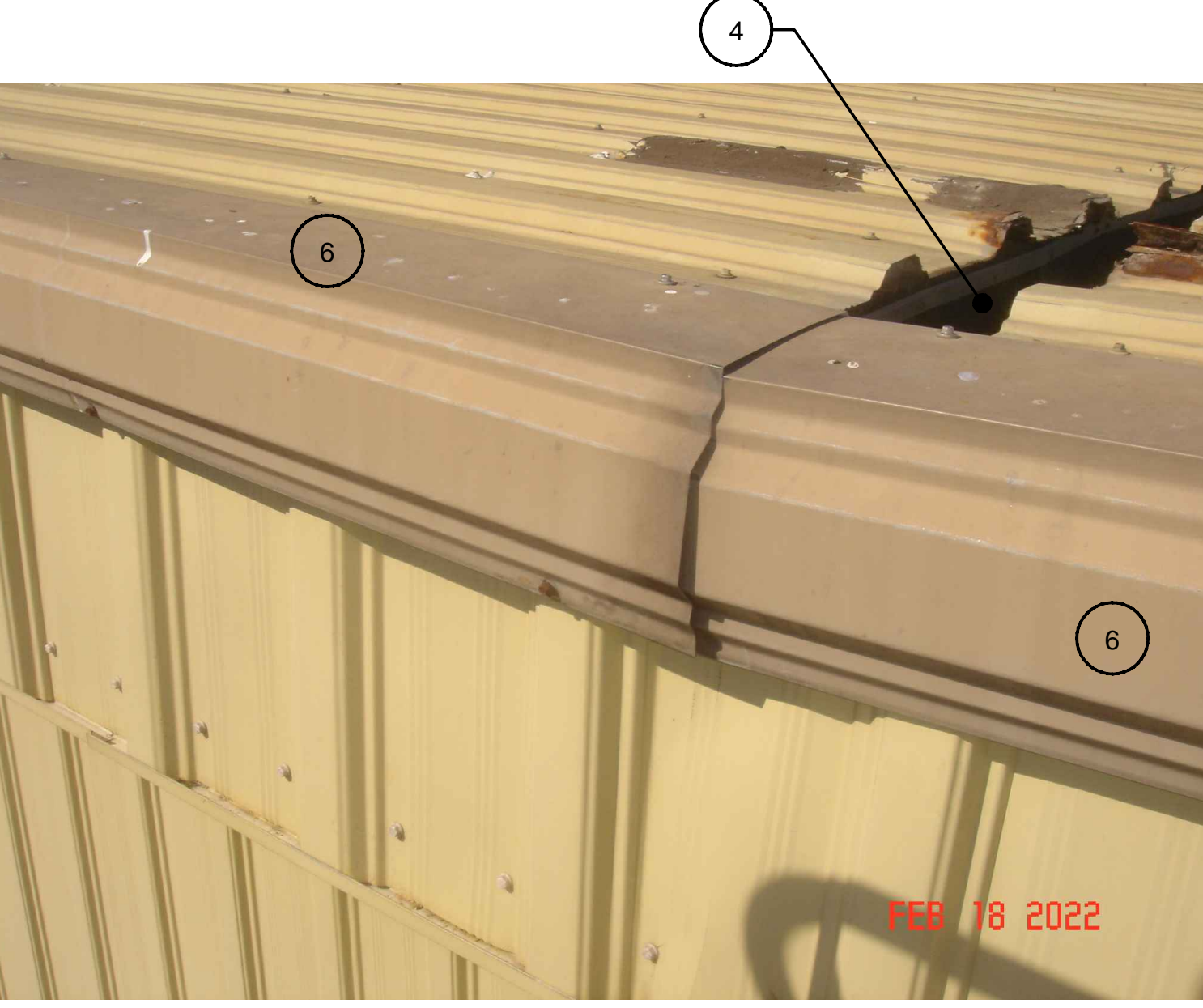

EDGING ROOF TO WALL METAL

SCALE : NONE

10

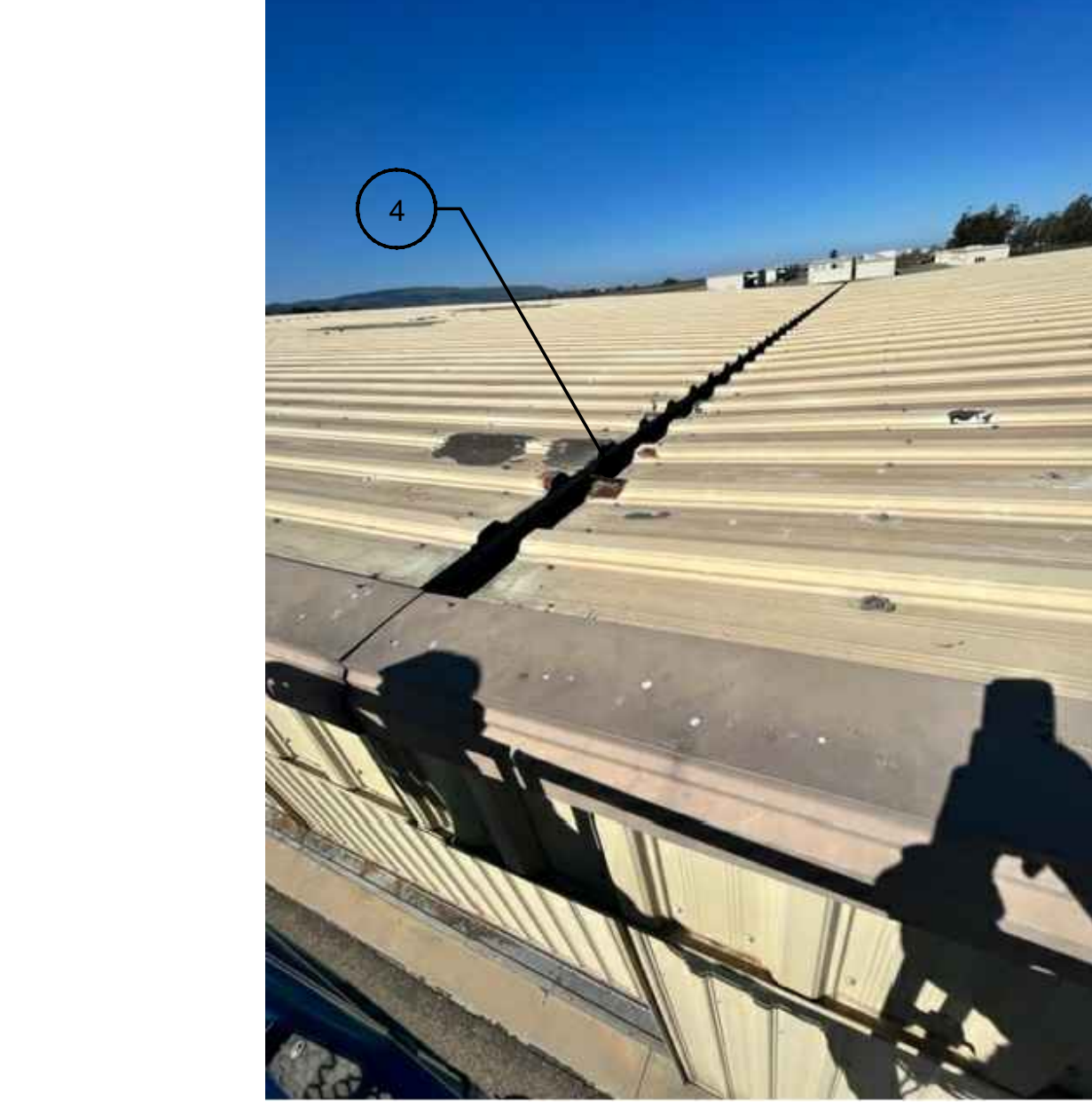

INTERNAL GUTTER

SCALE : NONE

9

KEY NOTES

- 1 DEMO ALL (E) ROOF SKYLIGHT PANELS AND REPLACE WITH MATCHING PROFILE METAL ROOF PANELS.
- 2 (E) METAL SCUPPER AND DOWNSPOUT TO REMAIN.
- 3 (E) METAL GUTTER AND DOWNSPOUT TO REMAIN.
- 4 (E) METAL INTERNAL GUTTER TO REMAIN. APPLY NEW WATERPROOF COATING SYSTEM.
- 5 (N) PVC ROOF SYSTEM OVER (E) METAL ROOF PANELS.
- 6 (E) ROOF EDGE METAL SHALL BE REMOVED AND REINSTALLED AFTER (N) PVC ROOF SYSTEM HAS BEEN INSTALLED.

CONSULTANT:



COPYRIGHT ©1996 BY
ARCHITECT'S CONSULTING SERVICE
Architect's Consulting Service expressly reserves
their common law copyright and other property
rights in these plans. These plans are not to be
reproduced, changed, or copied in any form or
manner whatsoever, nor are they to be assigned
to a third party without first obtaining the written
permission and consent from Architect's Consulting
Service. In the event of unauthorized reuse of
of these plans by a third party, the third party
shall hold Architect's Consulting Service harmless.

ARCHITECT'S CONSULTING SERVICE
RICHARD MCKENZIE AIA
2399 Taos Avenue
Ventura, CA 93001
Phone (805) 331-6259

RE- ROOF HANGAR
ROW 3001
Santa Maria Public Airport
3001 Airport Dr.
Santa Maria, California 93455

SHEET CONTENTS:
PHOTOS

DATE: 03-01-2023

REVISIONS:

NO.	DATE	TYPE

A-2
SHEET 3 OF 3